

Fundamentals

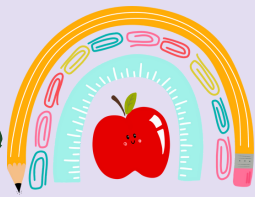

OF SPONSORED PROJECTS AT CSU

4th Week of February, 2024

“Award Management Part I”

What is Fiscal Management?



When are Cost Transfers a problem?

- Transfers between two [redacted] accounts.
- Transfers occurring more than [redacted] days after the original transaction posted to an account.
- Transfer to a project at the [redacted] to [redacted] [redacted] [redacted] [redacted]
- Inadequate [redacted] of the cost transfer.
- Transfers between two sponsored project accounts that [redacted] [redacted] [redacted]
- Salary transfers (PPDAs) that invalidate completed [redacted]



Acronym Check-In

- RPS =
- KFS=
- eCRT =
- PPDA =
- GLT =
- COI =

Important Links

- [MyRAM](#)
- [Vista Plus](#)
- [Research Project Status](#)
- [Symphony](#)
- [Kuali Financial](#)
- [eCRT](#)
- [Uniform Guidance](#)
- [Prior Approval Matrix](#)
- [Kuali Research](#)
- [CSU Policy Library](#)
- [OSP Website](#)
 - [Quick Links - Effort Reporting](#)
 - [Quick Links - Kuali Research](#)
 - [Training](#)

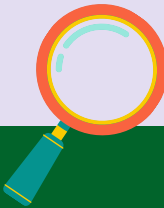



FUNDAMENTALS OF SPONSORED PROJECTS AT CSU

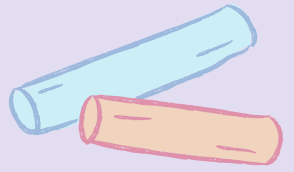

Systems Used to Reconcile:

-
-
-
-

When do you need approval for rebudgeting?

Effort...

- At CSU, effort is certified how often?
- Is it okay to have 100% effort on a project?
- What is the minimum effort a PI or senior personnel can have on a project? Why?



Resource

NATIONAL COUNCIL OF UNIVERSITY RESEARCH ADMINISTRATORS
Established 1999
NCURA

NCURA YouTube Tuesday
3 Mantras of Effort Pt. 1

Other Notes

Answer Key.

When are Cost Transfers a Problem?

- 53
- 90 days
- end; spend out award
- justification
- clears a deficit
- certifications

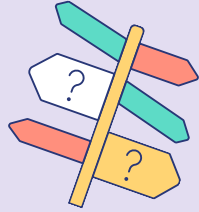

Homework

Complete an online Module in MyLearning



Office Hours

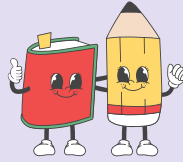

Do you have questions about topics covered in these sessions? We have you covered.

Join us on **Fridays in February** for Office Hours:

- Friday, February 9th; 10:00 - 11:00 am
- Friday, February 16th; 10:00 - 11:00 am
- Friday, February 23rd; 10:00 - 11:00 am



Click here to join the Teams Meeting!

If you are unable to join us and have questions, comments, or concerns, please contact the OSP Training Team:

- OSP_Info@colostate.edu
- Shannon Irely, shannon.irely@colostate.edu
- Kathryn O'Hayre, kathryn.ohayre@colostate.edu



Survey.



Please take a moment to complete the anonymous survey for this session and let us and the presenters know what we can improve or if there is anything more you need. We value your feedback and use the information to create future training.

Click here for the survey.

